



**Sri Chaitanya**  
Educational Institutions

**Infinity**  
**Learn**



# SRI CHAITANYA NATION'S 1<sup>ST</sup> CHOICE FOR IIT-JEE SUCCESS

5 STUDENTS IN TOP 10 IN JEE-ADVANCED 2024 OPEN CATEGORY



**RAGHAV SHARMA**  
Ht. No. 242053073\*

**RHYTHM KEDIA**  
Ht. No. 247025176\*

**P KUSHAL KUMAR**  
Ht. No. 246150349

**RAJDEEP MISHRA**  
Ht. No. 241016176\*

**DHRUVIN H DOSHI**  
Ht. No. 241108162

**A SIDHVIK SUHAS**  
Ht. No. 246118101

HIGHLIGHTS

BELOW  
**100**

ALL INDIA OPEN  
CATEGORY RANKS

**30**

BELOW  
**500**

ALL INDIA OPEN  
CATEGORY RANKS

**122**

BELOW  
**1000**

ALL INDIA OPEN  
CATEGORY RANKS

**203**

BELOW  
**100**

ALL INDIA CATEGORY  
RANKS COUNT

**146**

BELOW  
**1000**

ALL INDIA CATEGORY  
RANKS COUNT

**721**

NUMBER OF  
QUALIFIED  
RANKS

**4187+**

Scan QR Code for  
Admissions



**JEE MAIN (JAN) 2025 - SHIFT 2**

**23-01-2025**

**JEE Main – 23<sup>nd</sup> January – 2025 (Shift-2)**

**[Memory Based Questions]**

**PHYSICS**

1. If angle of prism = angle of min deviation. Given  $\mu = \sqrt{3}$ , then angle of prism?  
a)  $30^\circ$                       b)  $60^\circ$                       c)  $45^\circ$                       d)  $25^\circ$

**Ans: (b)**

2. Find charge on capacitor in steady state.

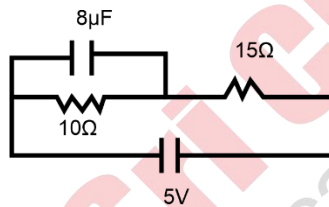

- a)  $16\mu\text{C}$                       b)  $20\mu\text{C}$                       c)  $8\mu\text{C}$                       d)  $24\mu\text{C}$

**Ans: (a)**

3. The value of  $E_0$  is  $9.3 \text{ V/m}$  and  $c$  is  $3 \times 10^8 \text{ m/s}$ . Find the value of  $B_0$   
a)  $1.5 \times 10^{-8} \text{ T}$       b)  $3.1 \times 10^{-13} \text{ T}$       c)  $3.5 \times 10^{-7} \text{ T}$       d)  $3.1 \times 10^{-8} \text{ T}$

**Ans: (d)**

4. Two charges  $+7 \text{ mC}$  and  $-4 \text{ mC}$  at  $(-7,0,0)$  and  $(7,0,0)$ . Find electrostatic potential energy. ( $\epsilon_0 = 8.85 \times 10^{-12} \text{ C}^2 \text{ N}^{-1} \text{ m}^{-2}$ )  
a)  $23 \text{ kJ}$                       b)  $14 \text{ kJ}$                       c)  $-18 \text{ kJ}$                       d)  $11 \text{ kJ}$

**Ans: (c)**

5. Find the wavelength in (nm) of incident radiation where work function is  $4.12 \text{ eV}$  and stopping potential is  $4 \text{ V}$ . ( $h\nu = 1242\text{eV}$ )  
a)  $153 \text{ nm}$                       b)  $128 \text{ nm}$                       c)  $215 \text{ nm}$                       d)  $75 \text{ nm}$

**Ans: (a)**

**JEE ADVANCED**



**VAVILALA CHIDVILAS**  
H.T.No. 236165088

**CLASSROOM STUDENT**  
FROM GRADE VI-XII

**NEET**



**B VARUN CHAKRAVARTHI**  
H.T.No. 1205120175

**CLASSROOM STUDENT**  
FROM GRADE VI-XII

**JEE MAIN**



**S VENKAT KOUNDINYA**  
H.T.No. 230310124339

**CLASSROOM STUDENT**  
FROM GRADE I-XII

6. Match the following

(A) Magnetic permeability

(p)  $[M^1 A^{-1} T^{-2}]$

(B) Torsional constant

(q)  $[L^2 A^1]$

(C) Magnetic induction

(r)  $[M^1 L^2 T^{-2}]$

(D) Magnetic moment

(s)  $[M^1 L^1 A^{-2} T^{-2}]$

a) A-s, B-r, C-p, D-q

b) A-q, B-r, C-p, D-s

c) A-s, B-p, C-r, D-q

d) A-s, B-s, C-p, D-r

**Ans: (a)**

7. A satellite is nine times closer to earth compared to moon. Time period of moon is 27 days then period of satellite is

a) 4 days

b) 1 day

c) 3 days

d) 5 days

**Ans: (b)**

8. In a series LCR circuit, inductance  $L = 30 \text{ mH}$  and capacitance  $= 300 \mu\text{F}$ . The angular frequency of the source when current has maximum amplitude in the circuit is

(a)  $\frac{10^4}{2\pi} \text{ rad/s}$

(b)  $\frac{10^5}{2\pi} \text{ rad/s}$

(c)  $10^5 \text{ rad/s}$

(d)  $\frac{10^3}{6\pi} \text{ rad/s}$

**Ans: (d)**

9.  $E = E_0 \sin((30 \times 10^{-3})x - (6000)t)$ , Here the velocity of the wave is

a)  $1.3 \times 10^5 \text{ m/s}$

b)  $1.7 \times 10^8 \text{ m/s}$

c)  $2 \times 10^5 \text{ m/s}$

d)  $3 \times 10^{15} \text{ m/s}$

**Ans: (c)**

10. In a concave mirror of focal length  $f$ , when it is immersed in a medium of R. I.  $\mu$ . Now the focal length becomes?

a)  $f$

b)  $\frac{f}{\mu}$

c)  $\left(\frac{f}{\mu-1}\right)$

d)  $f\mu$

**Ans: (a)**

**JEE ADVANCED**



**VAVILALA CHIDVILAS**  
H.T.No. 236165088

**CLASSROOM STUDENT**  
**FROM GRADE VI-XII**

**NEET**



**B VARUN CHAKRAVARTHI**  
H.T.No. 1205120175

**CLASSROOM STUDENT**  
**FROM GRADE VI-XII**

**JEE MAIN**



**S VENKAT KOUNDINYA**  
H.T.No. 230310124339

**CLASSROOM STUDENT**  
**FROM GRADE I-XII**

11. Find the work done in the cycle ABCDE

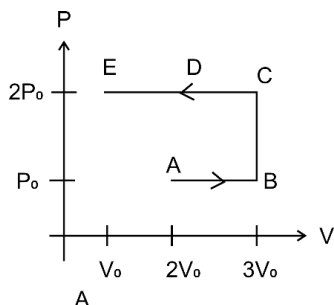

- a)  $4P_0V_0$                       b)  $-4P_0V_0$                       c)  $-3P_0V_0$                       d)  $3P_0V_0$

Ans: (c)

12. There is a horizontal pipe of variable cross-section having fluid of density  $\rho$  flowing through it. At cross section A & B the velocities are  $V_A$  &  $V_B$  and pressure  $P_A$  &  $P_B$ . Find the correct relation between velocities.

- a)  $V_A - V_B = \frac{\rho}{2(P_B^2 - P_A^2)}$                       b)  $V_A - V_B = \frac{2(P_A - P_B)}{\rho}$   
c)  $V_A^2 - V_B^2 = \frac{2(P_B - P_A)}{\rho}$                       d)  $V_A^2 - V_B^2 = \frac{2(P_A - P_B)}{\rho}$

Ans: (c)

13. The energy in a system varies with position and time as  $E(x, t) = x^3 e^{-\beta t}$ , where  $\beta = 0.3 \text{ sec}^{-1}$ . Given that the  $P\%$  error in  $x = 1.2\%$  and that the % error in  $t = 1.6\%$ , find the maximum % error in  $E$  at  $t = 5 \text{ sec}$ .

Ans: 6%

14. Find the rate of change of voltage  $\frac{dv}{dt}$  given  $I = 0.25 \text{ mA}$ .

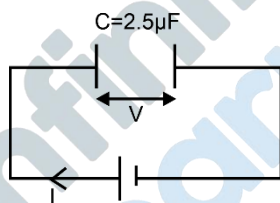

Ans: 100V/sec.

15. A particle of mass  $m$  is projected at angle  $60^\circ$  with horizontal. If initial kinetic energy is  $KE_0$  and kinetic energy at maximum height is  $\frac{KE_0}{x}$ , find value of  $x$ .

Ans: 4

**JEE ADVANCED**



**VAVILALA CHIDVILAS**  
H.T.No. 236165088

**CLASSROOM STUDENT**  
FROM GRADE VI-XII

**NEET**



**B VARUN CHAKRAVARTHI**  
H.T.No. 1205120175

**CLASSROOM STUDENT**  
FROM GRADE VI-XII

**JEE MAIN**



**S VENKAT KOUNDINYA**  
H.T.No. 230310124339

**CLASSROOM STUDENT**  
FROM GRADE I-XII

**CHEMISTRY**

1.  $\alpha$ -helix,  $\beta$ -sheeted protein structure belongs to which category of structure (is explained by)  
a) Primary                  b) Secondary                  c) Tertiary                  d) Quaternary

**Ans: (b)**

2. pH of water is 7 at 25°C, then the pH of water at 180°C will \_\_\_\_\_  
a) Increases                                  b) Decreases  
c)  $H^+$  increases,  $OH^-$  decreases                  d) Remains constant

**Ans: (b)**

3. The atomic number of the element with least melting point in group 14?  
a) 6                                  b) 14                                  c) 50                                  d) 82

**Ans: (c)**

4. Which graph represents zero order reaction?

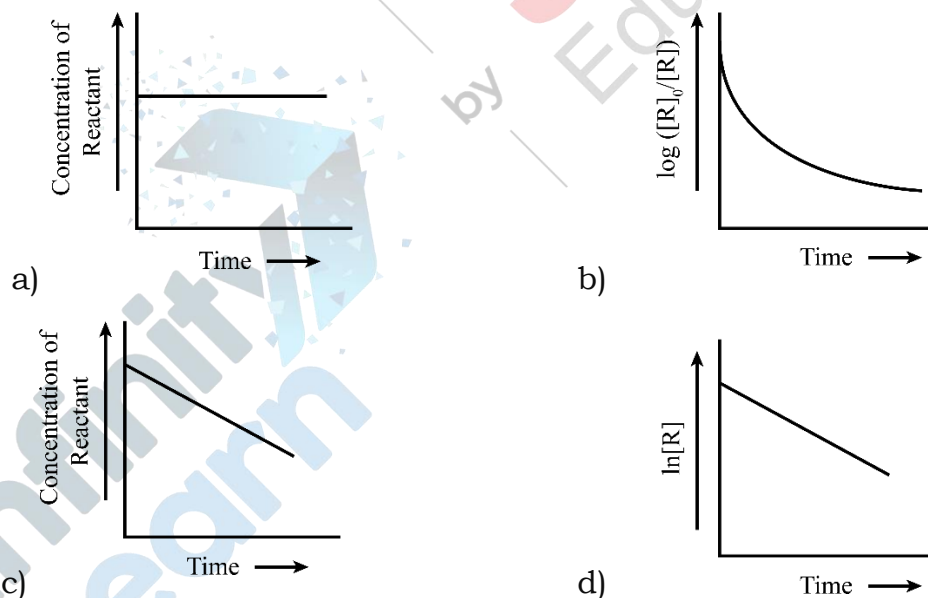

**Ans: (c)**

**JEE ADVANCED**



**VAVILALA CHIDVILAS**  
H.T.No. 236165088

**CLASSROOM STUDENT**  
**FROM GRADE VI-XII**

**NEET**



**B VARUN CHAKRAVARTHI**  
H.T.No. 1205120175

**CLASSROOM STUDENT**  
**FROM GRADE VI-XII**

**JEE MAIN**



**S VENKAT KOUNDINYA**  
H.T.No. 230310124339

**CLASSROOM STUDENT**  
**FROM GRADE I-XII**

5. 81g of Al reacts with 128g of  $O_2$ . Calculate the amount of  $Al_2O_3$  is produced?  
a) 164                      b) 153                      c) 175                      d) 181

Ans: (b)

6. Match the following List I with List II.

List-I (Alloys)		List-II (Metals)	
A.	Bronze	(i)	Fe, Cr, and Ni
B	Stainless steel	(ii)	Cu and Sn
C	UK Gold Coin	(iii)	Cu and Zn
D	Brass	(iv)	Ag, Cu, Zn and Ni

- a) A-(ii), B-(i), C-(iv), D-(iii)                      b) A-(iii), B-(iv), C-(i), D-(ii)  
c) A-(iv), B-(iii), C-(ii), D-(i)                      d) A-(i), B-(ii), C-(iii), D-(iv)

Ans: (a)

7. By using relation  $\Delta G = \Delta H - T\Delta S$ , which of the following is incorrect for spontaneous reaction at a given temperature

- a)  $\Delta H > 0, \Delta S > 0$     b)  $\Delta H > 0, \Delta S < 0$     c)  $\Delta H < 0, \Delta S > 0$     d)  $\Delta H < 0, \Delta S < 0$

Ans: (b)

8. **Statement-I:** For a particular shell, maximum number of orbital is  $n^2$ .  
**Statement-II :** For d-subshell, number of orientation lies between  $-l$  to  $+l$  including zero.

- a) S-I and S-II both are correct  
b) S-I and S-II both are incorrect  
c) S-I is correct, S-II is incorrect  
d) S-I is incorrect, S-II is correct

Ans: (a)

**JEE ADVANCED**



**VAVILALA CHIDVILAS**  
H.T.No. 236165088

**CLASSROOM STUDENT**  
FROM GRADE VI-XII

**NEET**



**B VARUN CHAKRAVARTHI**  
H.T.No. 1205120175

**CLASSROOM STUDENT**  
FROM GRADE VI-XII

**JEE MAIN**



**S VENKAT KOUNDINYA**  
H.T.No. 230310124339

**CLASSROOM STUDENT**  
FROM GRADE I-XII

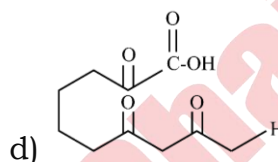
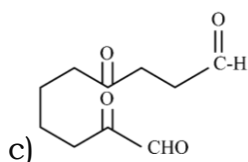
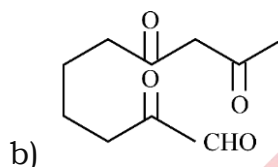
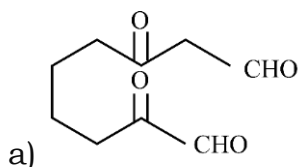
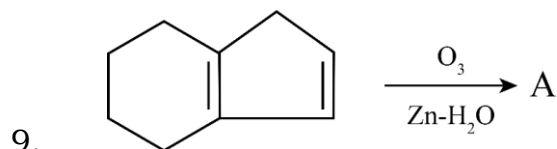

Ans: (a)

10. The total number of isomers possible (aldehyde & ketones) for  $C_4H_8O$  are:-

a) 3

b) 4

c) 5

d) 6

Ans: (a)

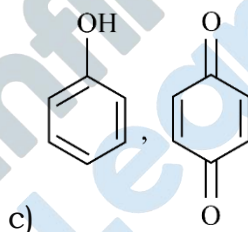
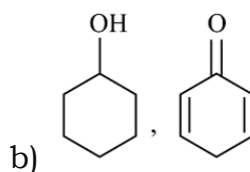
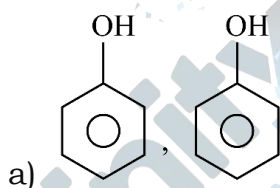
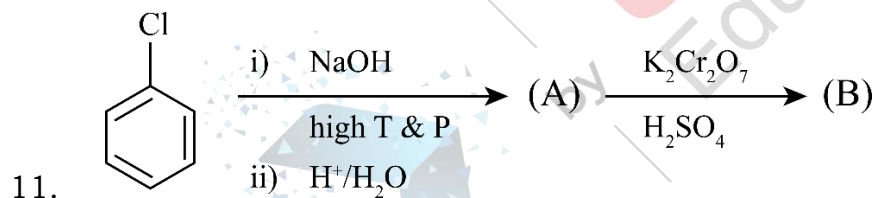

d) None of these

Ans: (c)

**JEE ADVANCED**



**VAVILALA CHIDVILAS**  
H.T.No. 236165088

**CLASSROOM STUDENT**  
FROM GRADE VI-XII

**NEET**



**B VARUN CHAKRAVARTHI**  
H.T.No. 1205120175

**CLASSROOM STUDENT**  
FROM GRADE VI-XII

**JEE MAIN**



**S VENKAT KOUNDINYA**  
H.T.No. 230310124339

**CLASSROOM STUDENT**  
FROM GRADE I-XII

12. Which of the following complex has  $d^4$  configuration?

- a)  $[\text{Fe}(\text{CN})_6]^{3-}$       b)  $[\text{MnF}_6]^{3-}$       c)  $[\text{Co}(\text{CN})_6]^{3-}$       d)  $[\text{CoCl}_4]^{2-}$

Ans: (b)

13. The ascending order of relative rate of solvolysis for following compounds is

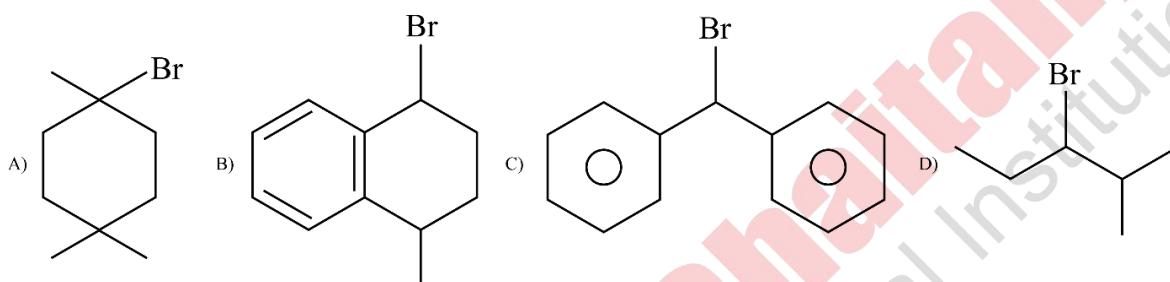

- a)  $C > B > A > D$       b)  $C > D > A > B$   
c)  $A > B > C > D$       d)  $B > A > C > D$

Ans: (a)

14. Consider the following  $E^\circ$  values of given half cell

$$E^\circ_{\text{Ag}^+/\text{Ag}} = 0.8 \text{ V}, E^\circ_{\text{Zn}^{2+}/\text{Zn}} = -0.76 \text{ V}$$

$$E^\circ_{\text{Cu}^{2+}/\text{Cu}} = 0.34 \text{ V}, E^\circ_{\text{Mg}^{2+}/\text{Mg}} = -2.36 \text{ V}$$

Then which of the following will have the most negative value of  $\Delta G^\circ$  ?

- a)  $\text{Zn}|\text{Zn}^{2+}||\text{Cu}^{2+}|\text{Cu}$       b)  $\text{Mg}|\text{Mg}^{2+}||\text{Ag}^{2+}|\text{Ag}$   
c)  $\text{Mg}|\text{Mg}^{2+}||\text{Zn}^{2+}|\text{Zn}$       d)  $\text{Cu}|\text{Cu}^{2+}||\text{Ag}^{2+}|\text{Ag}$

Ans: (b)

15. A compound X consume two moles of  $\text{H}_2$  and when 'X' heated with  $\text{KMnO}_4/\text{H}^+$  gives

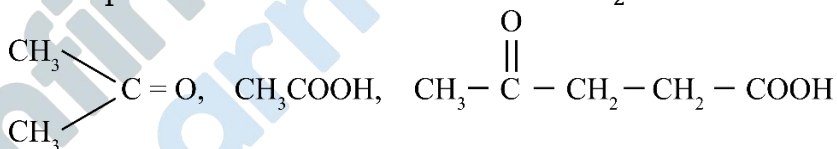

Number of  $\sigma$  bonds in X are \_\_\_\_\_.

- a) 20      b) 27      c) 18      d) 22

Ans: (b)

**JEE ADVANCED**



**VAVILALA CHIDVILAS**  
H.T.No. 236165088

**CLASSROOM STUDENT**  
FROM GRADE VI-XII

**NEET**



**B VARUN CHAKRAVARTHI**  
H.T.No. 1205120175

**CLASSROOM STUDENT**  
FROM GRADE VI-XII

**JEE MAIN**



**S VENKAT KOUNDINYA**  
H.T.No. 230310124339

**CLASSROOM STUDENT**  
FROM GRADE I-XII



16. When a non-volatile solute (A) is added to a volatile solvent, the vapour pressure of solvent decreases by 10 mm Hg. Mole fraction of solute is 0.2. If second solute (B) is added to the same solution and vapour pressure of solution decreases by 20 mm Hg, calculate mole fraction of second solute in the final solution.

a) 0.3                      b) 0.4                      c) 0.5                      d) 0.6

Ans: (c)

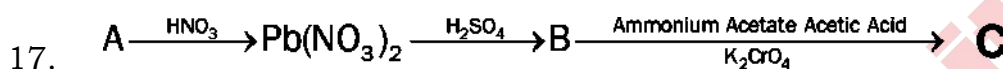

Find A, B and C

a)  $PbSO_4, PbCrO_4, PbCl_2$

b)  $PbCl_2, PbSO_4, PbCrO_4$

c)  $PbSO_4, PbCl_2, PbCrO_4$

d)  $PbCl_2, PbCrO_4, PbSO_4$

Ans: (b)

18. 0.01 mole of an organic compound (Hydrocarbon) gives 1.76g  $CO_2$  and 0.9g  $H_2O$  on complete combustion. Find out chemical formula of compound

a)  $C_3H_8$

b)  $C_4H_{10}$

c)  $C_5H_{12}$

d)  $C_6H_{14}$

Ans: (b)

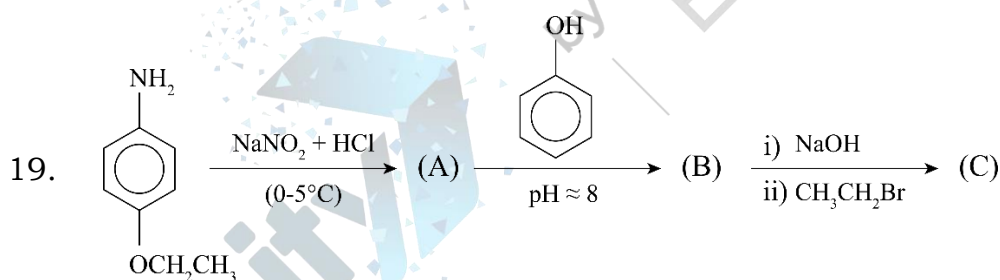

Number of  $sp^3$  hybridised carbon atoms in C is :

Ans: 4

**JEE ADVANCED**



**VAVILALA CHIDVILAS**  
H.T.No. 236165088

**CLASSROOM STUDENT**  
FROM GRADE VI-XII

**NEET**



**B VARUN CHAKRAVARTHI**  
H.T.No. 1205120175

**CLASSROOM STUDENT**  
FROM GRADE VI-XII

**JEE MAIN**



**S VENKAT KOUNDINYA**  
H.T.No. 230310124339

**CLASSROOM STUDENT**  
FROM GRADE I-XII

20. Match the following.

	Reactant		Product
(A)		(i)	
(B)		(ii)	
(C)		(iii)	
(D)		(iv)	

Give correct product of oxidative ozonolysis ( $O_3/H_2O$ )

a) A-ii, B-i, C-iii, D-iv

b) A-i, B-ii, C-iii, D-iv

c) A-i, B-ii, C-iv, D-iii

d) A-i, B-iv, C-ii, D-iii

Ans: (b)

**JEE ADVANCED**



**VAVILALA CHIDVILAS**  
H.T.No. 236165088

**CLASSROOM STUDENT**  
FROM GRADE VI-XII

**NEET**



**B VARUN CHAKRAVARTHI**  
H.T.No. 1205120175

**CLASSROOM STUDENT**  
FROM GRADE VI-XII

**JEE MAIN**



**S VENKAT KOUNDINYA**  
H.T.No. 230310124339

**CLASSROOM STUDENT**  
FROM GRADE I-XII

**MATHEMATICS**

1. If the square of the shortest distance between the lines  $\frac{x-2}{1} = \frac{y-1}{2} = \frac{z+3}{-3}$  and  $\frac{x+1}{2} = \frac{y+3}{4} = \frac{z+5}{-5}$  is  $\frac{m}{n}$ , where  $m, n$  are coprime numbers then  $m + n$  is equal to?

- a) 6                                      b) 9                                      c) 14                                      d) 21

**Ans: (b)**

2.  $A = (a_{ij})$  Given  $A \begin{bmatrix} 0 \\ 1 \\ 0 \end{bmatrix} = \begin{bmatrix} 0 \\ 0 \\ 1 \end{bmatrix}, A \begin{bmatrix} 4 \\ 1 \\ 3 \end{bmatrix} = \begin{bmatrix} 0 \\ 1 \\ 0 \end{bmatrix}, A \begin{bmatrix} 2 \\ 1 \\ 2 \end{bmatrix} = \begin{bmatrix} 1 \\ 0 \\ 0 \end{bmatrix}$  Find  $(a_{23})$

- a) -1                                      b) -3                                      c) -5                                      d) -7

**Ans: (a)**

3. The system of equations  $x + y + z = 6, x + 2y + 5z = 9, x + 5y + \lambda z = \mu$  has no solution, find  $\lambda$

- a) 15                                      b) 17                                      c) 11                                      d) 13

**Ans: (b)**

4. Let  $\int x^3 \sin x dx = g(x) + c$ , where  $c$  is the constant of integration of

$$8 \left( g \left( \frac{\pi}{2} \right) + g' \left( \frac{\pi}{2} \right) \right) = \alpha \pi^3 + \beta \pi^2 + \gamma, \alpha, \beta, \gamma \in \mathbb{Z}, \text{ then } \alpha + \beta - \gamma =$$

- a) 48                                      b) 47                                      c) 55                                      d) 62

**Ans: (c)**

5.  $\alpha, \beta$  are the roots of  $x^2 - px + q = 0$ , are 10<sup>th</sup>, 11<sup>th</sup> term of A.P of common difference  $3/2$ , Sum of 11 terms = 88 then find,  $q - 2p =$

- a) 150                                      b) 123                                      c) 158                                      d) 167

**Ans: (c)**

6. Consider the terms 8, 21, 34, 47, ... 320. The variance of the given data set is

- a) 8788                                      b) 8614                                      c) 720                                      d) 9402

**Ans: (a)**

**JEE ADVANCED**



**VAVILALA CHIDVILAS**  
H.T.No. 236165088

**CLASSROOM STUDENT**  
FROM GRADE VI-XII

**NEET**



**B VARUN CHAKRAVARTHI**  
H.T.No. 1205120175

**CLASSROOM STUDENT**  
FROM GRADE VI-XII

**JEE MAIN**



**S VENKAT KOUNDINYA**  
H.T.No. 230310124339

**CLASSROOM STUDENT**  
FROM GRADE I-XII

7. Probability of selecting 2 unit squares randomly from given  $4 \times 4$  grid having no two sides common is

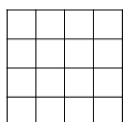

- a)  $3/2$                       b)  $4/5$                       c)  $1/3$                       d)  $1/5$

Ans: (b)

8. The distance of the line  $\frac{x-2}{2} = \frac{y-6}{3} = \frac{z-3}{4}$  from the point  $(1,4,0)$  along the line  $\frac{x}{1} = \frac{y-2}{2} = \frac{z+3}{3}$  is

- a)  $\sqrt{14}$                       b)  $\sqrt{17}$                       c)  $\sqrt{13}$                       d)  $\sqrt{15}$

Ans: (a)

9. If in the expansion of  $(1+x)^p(1-x)^q$  the co-efficients of  $x$  and  $x^2$  are 1 and -2 respectively then  $p^2 + q^2$  is equal to

- a) 13                      b) 8                      c) 18                      d) 20

Ans: (a)

10. The length of the chord of the ellipse  $\frac{x^2}{4} + \frac{y^2}{2} = 1$ , what mid point is  $(1, \frac{1}{2})$  is

- a)  $\sqrt{15}$                       b)  $\frac{1}{3}\sqrt{5}$                       c)  $\frac{2}{3}\sqrt{15}$                       d)  $\frac{5}{3}\sqrt{15}$

Ans: (c)

11.  $I = \int_0^{\frac{\pi}{2}} \frac{\sin^{\frac{3}{2}}x}{\sin^2x + \cos^{\frac{3}{2}}x} dx$  then  $I = \int_0^{\frac{\pi}{2}} \frac{x \sin x \cos x}{\sin^4x + \cos^4x} dx$  equals

- a)  $\frac{\pi^2}{3}$                       b)  $\frac{\pi^2}{5}$                       c)  $\frac{\pi^2}{9}$                       d)  $\frac{\pi^2}{16}$

Ans: (d)

12. When 5 boys and 4 girls to be arranged in a row then the number of ways arranging no two boys together or all boys sit together

- a) 18000                      b) 17280                      c) 2000                      d) 12000

Ans: (b)

**JEE ADVANCED**



**VAVILALA CHIDVILAS**  
H.T.No. 236165088

**CLASSROOM STUDENT**  
**FROM GRADE VI-XII**

**NEET**



**B VARUN CHAKRAVARTHI**  
H.T.No. 1205120175

**CLASSROOM STUDENT**  
**FROM GRADE VI-XII**

**JEE MAIN**



**S VENKAT KOUNDINYA**  
H.T.No. 230310124339

**CLASSROOM STUDENT**  
**FROM GRADE I-XII**

13.  $\lim_{x \rightarrow \infty} \frac{(2x^2 - 3x + 5)(3x - 1)^{\frac{x}{2}}}{(3x^2 + 5x + 4)\sqrt{(3x + 2)^x}}$  is equal to

a)  $\frac{2}{\sqrt{3e}}$

b)  $\frac{2e}{\sqrt{3}}$

c)  $\frac{2}{3\sqrt{e}}$

d)  $\frac{ze}{3}$

Ans: (c)

14. Let  $f(x) = 6 + 16 \cos\left(\frac{\pi}{3} - x\right) \cos\left(\frac{\pi}{3} + x\right) \cos x \sin 3x \cos 6x$  if range of  $f(x)$  is  $[\alpha, \beta]$  then distance of  $(\alpha, \beta)$  from  $3x + 4y + 12 = 0$  is

a) 11

b) 12

c) 13

d) 14

Ans: (a)

15. Let  $S$  be the region consisting of points  $(x, y)$  such that  $-1 \leq x \leq 1$  and  $0 \leq y \leq a + e^{|x|} - e^{-|x|}$  if area bounded by region is  $2\left(\frac{e^2 + 8e + 1}{e}\right)$  find 'a'.

a) 9

b) 10

c) 11

d) 9/5

Ans: (b)



[Telegram: Contact @InfinityLearnJEE](https://t.me/InfinityLearnJEE)

\*\*\*\*\*

**JEE ADVANCED**



**VAVILALA CHIDVILAS**  
H.T.No. 236165088

**CLASSROOM STUDENT**  
FROM GRADE VI-XII

**NEET**



**B VARUN CHAKRAVARTHI**  
H.T.No. 1205120175

**CLASSROOM STUDENT**  
FROM GRADE VI-XII

**JEE MAIN**



**S VENKAT KOUNDINYA**  
H.T.No. 230310124339

**CLASSROOM STUDENT**  
FROM GRADE I-XII



**Sri Chaitanya**  
Educational Institutions

**Infinity**  
**Learn**



**JEE MAIN 2024**

300  
300  
MARKS



**1**  
ALL INDIA  
RANK

**EMPOWERING  
EVERY STUDENT  
TO BECOME EXTRAORDINARY**

**PROUDLY ACHIEVED  
222 RANKS IN TOP 1000**

**K C BASAVA REDDY**  
APPL.No. 240310618179\*

**SEIZES 4 RANKS IN TOP 10 IN ALL-INDIA RANKS**

300  
300  
MARKS



ALL INDIA RANK

**3**  
RANK

**THOTAMSETTY NIKILESH**  
APPL.No. 240310813888\*

300  
300  
MARKS



ALL INDIA RANK

**6**  
RANK

**HIMANSHU THALOR**  
APPL.No. 240310580429\*

300  
300  
MARKS



ALL INDIA RANK

**9**  
RANK

**REDDI ANIL**  
APPL.No.240310238514

**SECURED 25 RANKS IN TOP 100  
ALL INDIA OPEN CATEGORY**

Sri Chaitanya - Haapur  
DLP Student

**1** **9** **14** **20** **21** **22** **26** **28**  
RANK RANK RANK RANK RANK RANK RANK RANK

G N NIRMALKUMAR APPL.No. 240310385062\* REDDI ANIL APPL.No. 240310238514\* K C BASAVA REDDY APPL.No. 240310618179\* THOTAMSETTY NIKILESH APPL.No. 240310813888\* A V TANISH REDDY APPL.No. 240310807613 HIMANSHU THALOR APPL.No. 240310580429\* VEDANT SAINI APPL.No. 240310182830 P MEET VIKRAMBHAI APPL.No. 240310157524\*

**34** **40** **43** **46** **49** **52** **53** **57**  
RANK RANK RANK RANK RANK RANK RANK RANK

SANVI JAIN APPL.No. 240310150036\* VISHARAD SRIVASTAVA APPL.No. 240310046262\* T JAYDEV REDDY APPL.No. 240310167365 ISHAAN GUPTA APPL.No. 240310100229\* MAVURU JASWITH APPL.No. 240310542275\* DORISALA SRINIVASA REDDY APPL.No. 240310682440\* ARCHIT RAHUL PATIL APPL.No. 240310512311\* KRISHNA AGRAWAL APPL.No. 240310285850\*

**60** **68** **70** **76** **92** **93** **95** **96** **98**  
RANK RANK RANK RANK RANK RANK RANK RANK RANK

AYUSH GANGAL APPL.No. 240310270709 PALAGIRI SATHISH REDDY APPL.No. 240310905497 MD K GHOUSE MOHIUDDIN APPL.No. 240310176352 T V S SAI NAGA BHUSHAN APPL.No. 240310868568 M M PRUTHVI RAJ APPL.No. 240311084545 M SAI SIVA LOCHAN APPL.No. 240310866829\* RAJDEEP MISHRA APPL.No. 240310285621\* MANOJ SOHAN GAJULA APPL.No. 240310529661 KRISH NARSARIA APPL.No. 240310128286\*



Below  
**100**  
All-India Open  
Category Ranks

**25**

Below  
**500**  
All-India Open  
Category Ranks

**108**

Below  
**1000**  
All-India Open  
Category Ranks

**222**

Below  
**100**  
All-India All  
Category Ranks

**97**

Below  
**1000**  
All Category  
Ranks

**888**

**TOTAL QUALIFIED RANKS FOR  
JEE ADVANCED-2024**

**21,987**

FOR OFFER ON JEE MAIN &  
JEE ADVANCED COURSES



SCAN THE QR CODE